K.R. MANGALAM UNIVERSITY

THE COMPLETE WORLD OF EDUCATION

School of Legal Studies

LEX PATRIKA

NEWSLETTER

July - September 2025

Cover Page designed by- Ms. Bhawna, LLB(H) 2024 Batch

CONTENTS

FROM THE EDITORS DESK.....3

MESSAGE FROM THE LEADERSHIP.....4

MESSAGE FROM DEAN, SCHOOL OF LEGAL STUDIES.....5

MESSAGE FROM CHAIR PROFESSOR, MOTILAL NEHRU CHAIR.....6

FROM THE DESK OF IQAC COORDINATOR.....7

SCHOOL OF LEGAL STUDIES - ADVISORY BOARD 8

RESEARCH PUBLICATIONS.....9

FACULTY MEMBERS' ACHIEVEMENTS 11

EVENTS' CORNER 15

SPECIAL LECTURE SERIES- MOTILAL NEHRU CHAIR 24

COMMUNITY CONNECT: LEGAL AID ACTIVITIES.....25

STUDENTS' ACHIEVEMENT 26

INTERNSHIPS 28

COLLABORATIONS.....29

ALUMNI SPOTLIGHT 30

FROM THE EDITORS DESK

Dr. Arti Sharma
Assistant Professor, SOLS

Ms. Sadhana Nirban
Assistant Professor (Senior Scale), SOLS

Dear Readers,

Welcome to the latest edition of our vibrant school magazine! As editors, we're thrilled to showcase the creativity, intellect, and passion that define our community at the School of Legal Studies.

Inside, you'll find insightful articles on emerging topics like criminal psychology, digital ethics, and sustainable development, alongside student spotlights, event recaps from recent conferences, and thought-provoking opinion pieces. This issue reflects your voices and contributions—thank you for making it possible.

We invite you to dive in, share your feedback, and submit your work for the next edition. Let's keep the conversation alive!

Editors

Lex Partika

MESSAGE FROM THE LEADERSHIP

Challenges are stepping stones that help you develop your strength, character, and resolve—not obstacles. Have faith in your abilities, maintain your curiosity, and don't be afraid of failure—it's a necessary component of learning. Remain focused, surround yourself with positive people, and treat yourself with kindness at all times. You just need to keep going; you don't need to be flawless.

Dear Students,

As we navigate the dynamic landscape of 2025, I am immensely proud of the strides our School has taken in fostering excellence in legal education. From groundbreaking research in medical jurisprudence and digital governance to our commitment to ethical leadership and child protection laws, your dedication continues to shape future jurists who will uphold justice in an evolving world.

This edition highlights our recent achievements, including the successful Industry-Academia Dialogue and innovative curriculum developments. Let us carry this momentum forward, embracing interdisciplinary collaboration and sustainable practices to address contemporary challenges like AI policy and constitutional reforms.

Together, we are not just educating minds—we are building a legacy of integrity and impact.

Warm wishes,

Shri Abhishek Gupta

Pro Chancellor

K.R. Mangalam University

MESSAGE FROM DEAN, SCHOOL OF LEGAL STUDIES

I would like to give special recognition to our Moot Court teams. The dedication required to prepare for these competitions is remarkable. Countless hours are devoted to researching intricate legal precedents, crafting compelling arguments, and perfecting delivery.

Dear Readers,

While our academic rigor remains a cornerstone of our identity, the true measure of our success lies in how our students apply their knowledge beyond the classroom. Our students have embraced a holistic legal education, making significant strides in various co-curricular arenas that bridge the gap between theory and practice.

I would like to give special recognition to our Moot Court teams. The level of discipline required to master intricate legal precedents and craft compelling arguments is remarkable. This quarter, our teams represented us with distinction at several prestigious national and international events, frequently advancing to final rounds and earning well-deserved accolades. Similarly, our participants in Client Counselling sessions have demonstrated an impressive ability to navigate the human element of the law. Their success reflects a deep understanding of professional ethics, active listening, and the strategic foresight necessary to serve as effective legal advisors.

Our commitment to the social fabric of our community remains unwavering. Through our Legal Aid and Awareness Camps, our students have taken the law to the doorsteps of those who need it most. By simplifying complex legalities for the public and providing pro bono support, you are not just practicing law—you are championing equity. These initiatives are vital in shaping you into socially conscious legal professionals who understand the law's power to effect real-world change.

The transformation of our law school into a premier institution is, in large part, due to our outstanding faculty members. Their dedication to mentoring and supporting our students is truly admirable. Each professor brings a wealth of knowledge and experience, creating a rigorous environment where students feel encouraged to explore and innovate.

Faculty mentorship here goes beyond the syllabus; our educators are genuinely invested in your personal and professional growth. Whether through formal research collaboration or informal guidance, they are the architects of the supportive culture that defines us.

As we reflect on these accomplishments, we do not simply celebrate the wins—we celebrate the growth, the character, and the tireless pursuit of excellence that these activities foster. Thank you all for your hard work in making this quarter one of our most successful yet.

Happy Reading !

Prof. (Dr) Kaveri Sharma

Dean,

School of Legal Studies

MESSAGE FROM CHAIR PROFESSOR, MOTILAL NEHRU CHAIR

Highlights this quarter include the organization of Special Lectures under the Motilal Nehru Chair, which brought together experts and students for dialogue and collaboration. Faculty and student achievements were at the forefront, with significant contributions to research, conferences, and public service activities.

It is with profound honour and a deep sense of responsibility that I address you as Chair Professor of the Motilal Nehru Chair. Named after the illustrious freedom fighter and architect of India's constitutional framework, this chair embodies the timeless values of justice, equity, and unwavering commitment to the rule of law—principles that continue to guide our nation's progress.

As we step into 2025, I reflect with pride on the remarkable milestones achieved by our School of Legal Studies. Our faculty and students have excelled in interdisciplinary research, producing seminal works on medical jurisprudence, criminal psychology, and child protection laws. Highlights from the past year include our pivotal role in the Ministry of Law and Justice's Round Table Conference, where innovative ideas on digital arrest and cybercrime enforcement took center stage.

This newsletter edition captures these triumphs alongside glimpses of our forward-looking initiatives: new curriculum modules on AI policy and sustainable development, upcoming seminars on constitutional autonomy in family law, and grant-funded projects exploring brain-compatible learning in legal pedagogy. These efforts underscore our dedication to equipping the next generation with the tools to navigate complex global challenges.

Yet true excellence lies in community. I urge you—faculty, researchers, students, and alumni—to contribute your insights, participate in our events, and collaborate across disciplines. Together, let us honour Motilal Nehru's vision by advancing knowledge that serves society.

Thank you, and best wishes to all!

Prof. Mehraj Uddin Mir

Chair Professor, Motilal Nehru Chair,

School of Legal Studies,

K. R. Mangalam University, Gurgaon

FROM THE DESK OF IQAC COORDINATOR

Dear Readers

I am pleased to note the significant academic and institutional progress made by the School of Legal Studies during the quarter July–September 2025. The School has demonstrated commendable commitment toward research excellence, faculty development, student engagement, and community outreach.

Faculty publications, patent contributions, national conferences, FDPs—including the programme on Indian Knowledge Systems in collaboration with IQAC—and the Special Lecture Series reflect a strong culture of academic rigor and innovation. Initiatives such as Deeksharambh 2025, skill enhancement programmes, legal aid activities, and strategic collaborations further highlight SOLS' focus on holistic education and social responsibility.

These collective efforts align well with the quality benchmarks of NAAC and the vision of NEP 2020. I appreciate the dedication of the Dean, faculty, staff, and students in sustaining a culture of continuous improvement and excellence.

Wishing SOLS continued growth and success.Warm wishes,

Warm regards,
Dr. Shikha Dutt Sharma
IQAC Coordinator
K.R. Mangalam University

SCHOOL OF LEGAL STUDIES - ADVISORY BOARD

S.No.	Name of the Members	Designation
1	**Hon'ble Ms. Justice Manju Goel** Former Judge, Delhi High Court, Master Mediator, Panel of Centre for Effective Dispute Resolution London.	Chairperson, Advisory Board
2	**Hon'ble Justice Ali Mohammad Magrey** Former Chief Justice of the Jammu & Kashmir and Ladakh High Court	Member, Advisory Board
3	**Hon'ble Justice Ajit Prakash Shah** Former Chief Justice of Delhi High Court, Former Chairperson of the Law Commission of India	Member, Advisory Board
4	**Hon'ble Justice B A Khan** Former Chief Justice of Jammu and Kashmir High Court., Arbitrator, Commentator, Analyst Legal Affairs	Member, Advisory Board
5	**Prof. B. B. Pande** Former Professor Faculty of Law, Delhi University, Professor of the National Human Rights Commission	Member, Advisory Board
6	**Professor B.T. Kaul** Former Dean, Faculty of Law, Delhi University Former Chairperson, Delhi Judicial Academy	Member, Advisory Board
7	**Mr. S.N. Srivastava** Retd. IPS (Former Commissioner, Delhi)	Member, Advisory Board
8	**Mr. Bharat Bhushan Sharma** Partner, JSA	Member, Advisory Board
9	**Mr. Nachiketa Goyal** Principal Associate, Kochhar and Company	Member, Advisory Board
10	**Mr. Saunak Rajguru** Principal Associate,JSA	Member, Advisory Board
11	**Advocate Ashok Bhans** Senior Advocate at Supreme Court of India	Member, Advisory Board
12	**Dr. Pavan Duggal** Advocate, Supreme Court of India,, Chairman, International Commission on Cyber Security Law	Member, Advisory Board
13	**Ms. Sayanti** Dua Associates	Member, Advisory Board

RESEARCH PUBLICATIONS

MR. PRASHANT PANWAR, ASSISTANT PROFESSOR, SOLS

A Research Paper titled "Business Continuity Planning Enhanced by AI-Driven Cyber Threat Intelligence" authored by Mr. Prashant Panwar, was published in the proceedings of the 2025 World Skills Conference on Universal Data Analytics and Sciences (World SUAS), organized by IEEE. The same got indexed in Scopus (DOI: 10.1109/WorldSUAS66815.2025.11198964). The conference focussed on emerging trends in data analytics and intelligent technologies, providing a global platform for researchers and practitioners to share cutting-edge work in these domains.

The paper explores how AI-driven Cyber Threat Intelligence can reinforce business continuity planning, strengthen risk management frameworks and enhance organizational resilience in an increasingly complex digital ecosystem. By integrating proactive threat insights with continuity strategies, Mr. Panwar's work offers valuable techno-legal and practical perspectives for organizations seeking to safeguard critical operations against evolving cyber risks.

This publication marks an important milestone in Mr. Panwar's scholarly journey and reflects his growing contribution to the interdisciplinary fields of artificial intelligence, cybersecurity and techno-legal studies. The recognition at an IEEE conference indexed in Scopus further underscores the academic quality and real-world relevance of his research.

MS. KRITIKA KAKKAR, ASSISTANT PROFESSOR, SOLS

Ms. Kritika Kakkar published her latest Research Article titled "Re-calibrating Family Life in the Age of Individual Autonomy: Comparative Insights on Marriage, Parenthood and State Intervention" in Lex-localis: Journal of Local Self-Government (ISSN: 1581-5374, Vol. 23, No. S5, August 12, 2025).

The paper offers a critical examination of how evolving notions of individual autonomy reshape contemporary understandings of marriage and parenthood, while exploring the scope and limits of state intervention in private family life. Drawing on comparative perspectives, the study highlights the tension between personal freedom and collective social responsibility, offering valuable insights for scholars and policymakers engaged in family law, social governance, and constitutional theory.

This publication marks an important contribution to ongoing academic conversations on autonomy, state authority, and the transformation of family institutions in modern societies.

DR. KRITI SINGH, ASSISTANT PROFESSOR, SOLS

Dr. Kriti Singh has achieved two significant intellectual property milestones with the publication of her patent applications in The Patent Office Journal in 2025. Her first application (Application No. 202541059174), titled "Artificial Intelligence for Environmental Protection: Opportunities and Challenges," was published on 04 July 2025 in The Patent Office Journal No. 27/2025. This work explores how artificial intelligence can be leveraged to support environmental protection while also critically examining the ethical, regulatory and technological challenges involved in deploying AI-driven solutions for sustainability.

Her second patent application (Application No. 202541069052 A), titled "Evaluating the Information Security Strategies in the Public Sector: Efficiency and Cyber Security Risks," was published on 27 July 2025 in The Patent Office Journal No. 30/2025. This invention focuses on assessing and optimising information security strategies in government and public institutions, balancing operational efficiency with robust safeguards against cyber risks in an era of rapid digitalisation.

Together, these patent publications underscore Dr. Singh's growing contributions at the intersection of artificial intelligence, environmental governance and public-sector cybersecurity. They highlight the faculty's commitment to forward-looking, techno-legal research with tangible societal and policy relevance, enhancing the institution's profile in emerging, high-impact domains.

DR. ARTI SHARMA, ASSISTANT PROFESSOR, SOLS

Dr. Arti Sharma has been recognised internationally as a co-holder of a registered United Kingdom design for an "AI-enabled computer for customer relationship monitoring and interaction." The design, registered under Design No. 6471075 with the UK Intellectual Property Office, was formally registered on 10 September 2025 and granted on .25 September 2025 under the Registered Designs Act 1949

Classified under International Design Classification Version 15-2025, Class 14 (Recording, Telecommunication or Data Processing Equipment) and Subclass 02 (Data Processing Equipment and Peripheral Devices), the innovation focuses on leveraging artificial intelligence to enhance customer engagement, monitoring and data-driven decision-making. Dr. Sharma's contribution to this collaborative design underscores the faculty's growing footprint in advanced AI applications and strengthens the institution's visibility in .global design and technology innovation ecosystems

FACULTY ACHIEVEMENTS

PROF (DR) KAVERI SHARMA, DEAN SOLS

Prof. (Dr) Kaveri Sharma was Invited as a panellist by Ministry of Law and Justice, Legislative Department for the session on "Digital Access and Use of Plain Language for empowerment of Citizens" on 22nd August 2025 at Shastri Bhawan, New Delhi. Other panellists were Mr. P.K. Malhotra (Former Law Secretary, Government of India), Dr. Pawan Duggal (Senior Advocate, Supreme Court of India & Cyber Law Expert), Mr. Manoj Kumar (Additional Secretary, Legislative Department), Prof (Dr) Pradeep Kulshrestha (Dean, School of Law, Bennett University), Mr. Diwakar Singh (Consultant .(and Former Secretary

Prof (Dr) Kaveri Sharma sharing her opinion during the panel discussion.

Prof (Dr) Kaveri Sharma being felicitated at the event

DR. MEGHA GARG, ASSOCIATE PROFESSOR, SOLS

Dr. Megha Garg was invited as a Resource Person at the International Conference on “Gender, Identity, and the Law: Reforms, Realities and Resistance” organised by Saraswati Institute of Law, Palwal. This conference was held on 22–23 August 2025 in hybrid-mode and brought together scholars and practitioners to deliberate on contemporary gender and law issues, including structural inequalities and emerging .sites of resistance

Dr. Garg chaired a technical session during the conference, contributing her expertise to discussions on Legal Reforms and the lived realities of Gendered Identities. Her engagement underscored the School of Legal Studies’ commitment to critical, research-led dialogue on gender justice and to strengthening academic collaboration with .peer institutions

SARASWATI INSTITUTE OF LAW
PALWAL

International Conference on
"Gender, Identity, and the Law: Reforms, Realities and Resistance"
Date: 22 - 23 August, 2025, Hybrid Mode

Certificate of Participation

This Certificate is presented to **Dr. Megha Garg** from **School of Legal Studies, KR Mangalam University** who successfully has joined the Technical Session as Resource Person and chaired the Session in the ”International Conference on ”Gender, Identity, and the Law: Reforms, Realities and Resistance” organised by Saraswati Institute of Law, Palwal on 22 - 23 August 2025.

Adv. Atul Mangla (AAG)
Chairman, SIL

Prof. (Dr.) Monika Gupta
Principal

PROF (DR.) SHOBHNA JEET, SOLS

Dr. Shobhna Jeet served as a Resource Person in the Faculty Development Programme (FDP) organized by the Malviya Mission Teacher Training Centre, held from 18th .to 25th July 2025

During the programme, she delivered insightful sessions and shared her expertise with participants, contributing significantly to the academic enrichment and professional growth of faculty members. Her engaging approach and in-.depth knowledge were highly appreciated by attendees

Her contribution added great value to the success of the programme, making it a meaningful learning experience for .all involved

K.R. MANGALAM UNIVERSITY
THE COMPLETE WORLD OF EDUCATION
IQAC
विकसित भारत अभियान

School Of Medical And Allied Sciences
Organised
Faculty Development Programme
on
NEP AWARENESS AND SENSITIZATION PROGRAMME
"Indian Knowledge Systems (IKS)"
in Collaboration with
Internal Quality Assurance Cell (IQAC), K.R. Mangalam University, Gurugram, Haryana
&
UGC-Malaviya Mission Teacher Training Centre (MMTTC)
Bhagat Phool Singh Mahila Vishwavidyalaya, Khanpur Kalan, Sonipat, Haryana

CERTIFICATE
of Excellence

This is to certify that **Dr. Shobhna Jeet, Asso. Prof., SOLS, K.R. Mangalam University, Gurugram** has contributed as resource person in online Faculty Development Programme on theme; **“Integrating Indian Knowledge Systems Into Modern Academia: Realizing NEP-2020 Goals”** held from 18th - 25th July, 2025.

Director
Dr. Shefali Nagpal

Convener
Prof. (Dr.) Hema Chaudhary
Dean, SMAS, KRMU, Gurugram, Haryana

Co-ordinator
Dr. Rishi Pal
Professor, SMAS, KRMU, Gurugram, Haryana

Dr. Jeet was awarded a Session Chair Certificate by Lincoln University College, Malaysia, for chairing sessions at the Second Conference of the Lincoln Global Postdoctoral & Researcher (LGPR) Programme – April 2025 batch, on 27–28 September 2025, under the Sustainable Global Societies .initiative aligned with UN SDGs

SESSION CHAIR
CERTIFICATE

THIS CERTIFICATE IS PRESENTED TO:

Dr. Shobhna Jeet

in recognition for the contribution as the **Session Chair** for the **Second Conference of the LGPR Programme – April 2025 batch**. We acknowledge your insights.

AMIYA BHAUMIK
President,
Lincoln University College,
Malaysia

27th & 28th September 2025

She also earned a Certificate of Appreciation as Session Chair for the Two-Day International Seminar on "Protection of Women and Children Rights" on 19–20 September 2025, organized by Law Mantra Trust with Chanakya National Law University and Central University of Haryana. In both roles, she facilitated dialogue, provided feedback, and enhanced global research networks and rights-focused legal discourse

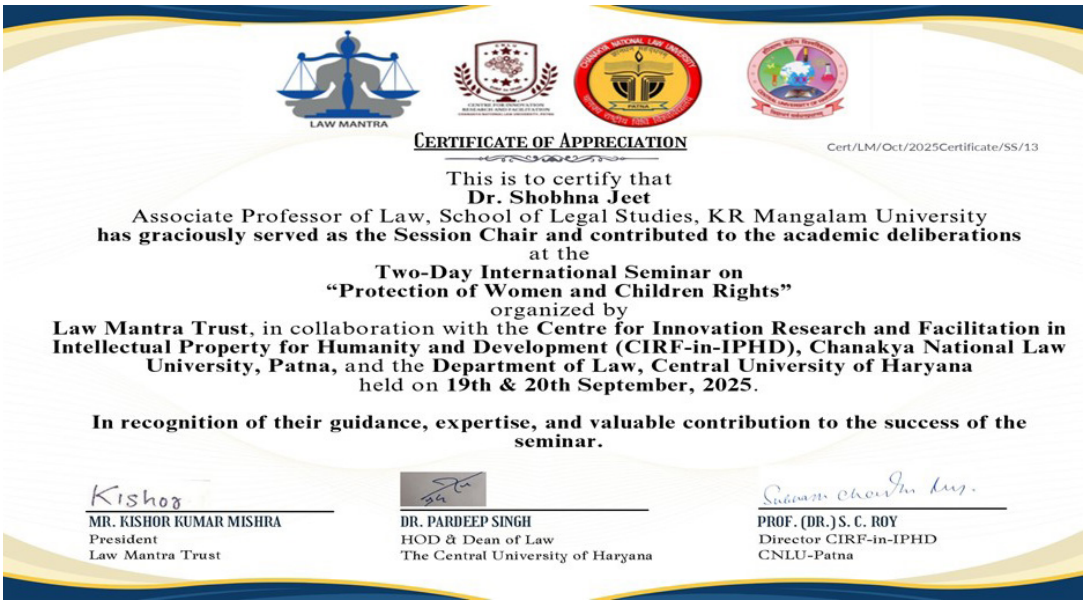

LAW MANTRA

CERTIFICATE OF APPRECIATION

Cert/LM/Oct/2025Certificate/SS/13

This is to certify that
Dr. Shobhna Jeet
Associate Professor of Law, School of Legal Studies, KR Mangalam University
has graciously served as the Session Chair and contributed to the academic deliberations
at the
Two-Day International Seminar on
"Protection of Women and Children Rights"
organized by
Law Mantra Trust, in collaboration with the **Centre for Innovation Research and Facilitation in Intellectual Property for Humanity and Development (CIRF-in-IPHD), Chanakya National Law University, Patna,** and the **Department of Law, Central University of Haryana**
held on **19th & 20th September, 2025**.

In recognition of their guidance, expertise, and valuable contribution to the success of the seminar.

MR. KISHOR KUMAR MISHRA
President
Law Mantra Trust

DR. PARDEEP SINGH
HOD & Dean of Law
The Central University of Haryana

PROF. (DR.) S. C. ROY
Director CIRF-in-IPHD
CNLU-Patna

Dr. Inderpreet Kaur, Associate Dean, SOLS

Dr. Inderpreet Kaur was honoured to be part of the Industry–Academia Dialogue 2025 held on 26th August 2025, organized by the Forum for Global Studies (FGS). The event centered on the theme "Navigating Global Shifts: The Future of Legal Education in a Tech-Driven World." Bringing together distinguished academicians and industry experts, the dialogue provided an engaging platform for reflections on the evolving intersections between law, technology, and global governance.

Further, Dr. Kaur was invited as a Resource Person and Chair for a technical session at the 14th International Conference on "Human Rights and Gender Justice", scheduled on 6th September 2025. The conference is organized by Knowledge Steez Edu Hub in collaboration with the Centre for Advanced Studies in Human Rights (CASH), RGNUL, University of Malaga (Spain), and Nelson Mandela University (South Africa). Dr. Kaur's participation and contributions to these global academic platforms continue to reflect her active engagement and scholarly leadership in advancing discourse on human rights and legal education in a rapidly transforming world.

Dr. Inderpreet Kaur

Associate Dean

Knowledge Steez

14th INTERNATIONAL CONFERENCE ON HUMAN RIGHTS & GENDER JUSTICE IN COLLABORATION WITH CASH, RGNUL, UNIVERSITY OF MALAGA, SPAIN & NELSON MANDELA UNIVERSITY, SOUTH AFRICA.

To,
Dr. Inderpreet Kaur
Associate Dean, School of Legal Studies,
K. R. Mangalam University

Subject: Invitation for 14th International Conference on Human Rights and Gender Justice

Respected Ma'am,
We are delighted to inform you that we are launching the 14th International Conference on Human Rights and Gender Justice on 6th and 7th September 2025.

Knowledge Steez is coming up with the conference with a vision to bring together academicians, human rights activists, scholars, Judicial members and members of civil society to invigorate the discourse surrounding gender inequality, with the ultimate goal of discovering shared solutions and promoting best practices for protection and promotion of human rights.

We would like to invite you to grace the occasion as a "Resource Person" to chair an Online session on 6th September 2025 at Zoom Platform.

It will be an honour for us and a great source of encouragement for the participants if you can give us your valuable time and grace the occasion with your presence.

We hope you will join and support our endeavour. We look forward to your positive response.

Regards,

Mahak

Mahak Rathee
CO-CONVENOR

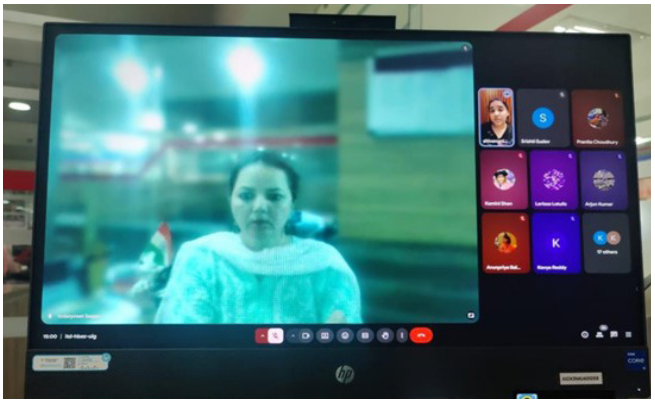

EVENTS' CORNER

DEEKSHARAMBH 2025 – STUDENT INDUCTION PROGRAMME

The School of Legal Studies, K.R. Mangalam University successfully organized Deeksharambh 2025, a comprehensive five-day Student Induction Programme held from 25th -29th August 2025, designed to orient newly admitted students to the academic structure, institutional culture, and professional opportunities offered by the University. The programme featured insightful sessions on university rules, digital learning platforms, student welfare, career development, code of conduct, anti-ragging policies, international collaborations, and human rights, along with interactive workshops on client counselling, mooting skills, gender sensitisation, criminology, victimology, and legal aid. Engaging activities such as sports events, ice-breaking exercises, talent showcases, and alumni interactions fostered teamwork, confidence, and peer bonding. The induction concluded with reflective discussions that helped students consolidate their learning, ensuring they begin their academic journey with clarity, preparedness, and a strong sense of belonging to the SOLS community.

DAY 1: WELCOMING FOUNDATIONS

New students received a warm welcome from Dean Prof. Dr. Kaveri Sharma, covering university rules, Dean's Honour List, and SOLS overview. Sessions introduced the Career Development Cell (CDC) for placements, International Relations Office for global exchanges (e.g., London/Dubai visits), code of conduct/professional ethics, and internships/ placements committee.

Prof. Kaveri Sharma, D ean, SOLS interacting with students and sharing a breif about SOLS

DAY 2: FAMILIRIZATION WITH UNIVERSITY

Mr. Vikas Chandra Shuk la, Advocate-on-Recor d, Supreme Court, Conducting the session.

Focus shifted to digit al tools like Moodle, LMS, and iCloud, followed by energizing sports activities for bonding. Advocate-on-Record Mr. Vikas Chandra Shukla shared career paths, internsh ips, and reading tips. Discussions on grievances, discipl ine, anti-ragging, and the Centre for Human Rights emphasized ethics and safety.

DAY 3: PRACTICAL LAW AND INCLUSIVITY

Ice-breakers "Observation Game," "Two Truths and a Lie" fostered connections, alongside workshops on client counselling/moot court skills and a Talent Hunt Courtroom Drama. The day closed with gender sensitization and Internal Complaints Committee (ICC) intro for a safe, inclusive campus.

These sessions equipped 60-80 students daily with academic readines s, professional insights, and community spirit—setting a strong start to their legal journey at K.R. Mangalam University.

The Orie ntation Program on Code of Conduct and Professional Ethics was held on 25th August 2025 for all first-year students, conducted by Dr. Gargi Singh and coordinated by Dr. P arul. With 78 attendees, the session introduced students to the university's rules, responsibilities, discipline, academic integrity, anti-ragging guidelines, and expectations for respectful behaviour on campus. Dr. Singh also explained key aspects of professional ethics in the legal field, including misconduct under the Advocates Act such as misleading the court, misappropriation of funds, and failure to appear. The program emphasized the importance of ethical conduct, inclusiv ity, and responsible behaviour, thereby laying a strong foundation for students as they

An inter active classroom session fostering active student participation. begin their academic journey.

Students actively participating in the Orientation Program on Code of Conduct and Professional Ethics conducted by Dr. Gargi Singh.

DAY 4 & DAY 5: A MEANINGFUL CONCLUSION

The fifth and concluding day of Deeksharambh 2025 marked a vibrant culmination of the Student Induction Programme at the School of Legal Studies. Designed to orient and inspire newly admitted students, the day blended academic guidance, institutional exposure, alumni interaction, and reflective learning.

The programme opened with an insightful session on the credit-based academic structure, familiarizing students with majors, minors, electives, value-added courses, and the examination system, enabling them to navigate their academic journey with clarity and confidence.

This was followed by an engaging interaction on the Composition and Functioning of the Legal Aid Committee, emphasizing the university's commitment to access to justice, legal awareness, and community service, while encouraging student participation in pro bono initiatives.

A highlight of the day was the "Know Your Seniors: Alumni Connect" where students interacted with a distinguished alumna who shared her academic experiences, professional journey, and motivating life lessons, inspiring freshers to embrace resilience and adaptability.

Students were also introduced to the Centre for Criminology and Victimology, gaining insight into its academic, research, and outreach activities, along with opportunities for interdisciplinary learning, research, and field engagement.

The induction programme concluded with a reflection and insights session, providing students a platform to share experiences, reflect on learnings, and consolidate the outcomes of group activities conducted throughout the induction period.

Overall, Day 5 of Deeksharambh 2025 successfully reinforced academic awareness, institutional values, and a sense of belonging, laying a strong foundation for students as they begin their journey at the School of Legal Studies.

Prof (Dr.) Mehraj Uddin Mir, Motilal Nehru, Chair, Concluding the Induction

FACULTY DEVELOPMENT PROGRAMME ON "SECURING FOREIGN SCHOLARSHIPS AND GRANTS: A ROADMAP FOR ACADEMIC GROWTH"

A Faculty Development Programme (FDP) on "Securing Foreign Scholarships and Grants: A Roadmap for Academic Growth," was organized by Knowledge Steez Edu Hub in collaboration with Nelson Mandela University and K.R. Mangalam University from 4th to 10th August 2025 in online mode. The event aimed to equip faculty members with essential skills for drafting research proposals, exploring international scholarships, and understanding global academic collaborations. Renowned experts from NUJS Kolkata, University of Delhi, Dhirubhai Ambani University, JNU, and GNLU conducted sessions covering research proposal drafting, scholarship opportunities for law students, interdisciplinary research perspectives, strategies for global collaborations, and the importance of economic planning in grant writing. The week-long FDP included interactive lectures, case discussions, and assignment-based learning through the submission of Statements of Purpose and Letters of Recommendation. Participants gained enhanced knowledge of global funding opportunities, improved research and proposal writing skills, and a broadened understanding of interdisciplinary and international research practices. The FDP successfully strengthened the participants' ability to mentor students, encouraged scholarly networking, and motivated faculty members to pursue international academic opportunities. Overall, the programme was impactful, enriching, and effective in fostering academic growth, research excellence, and global engagement.

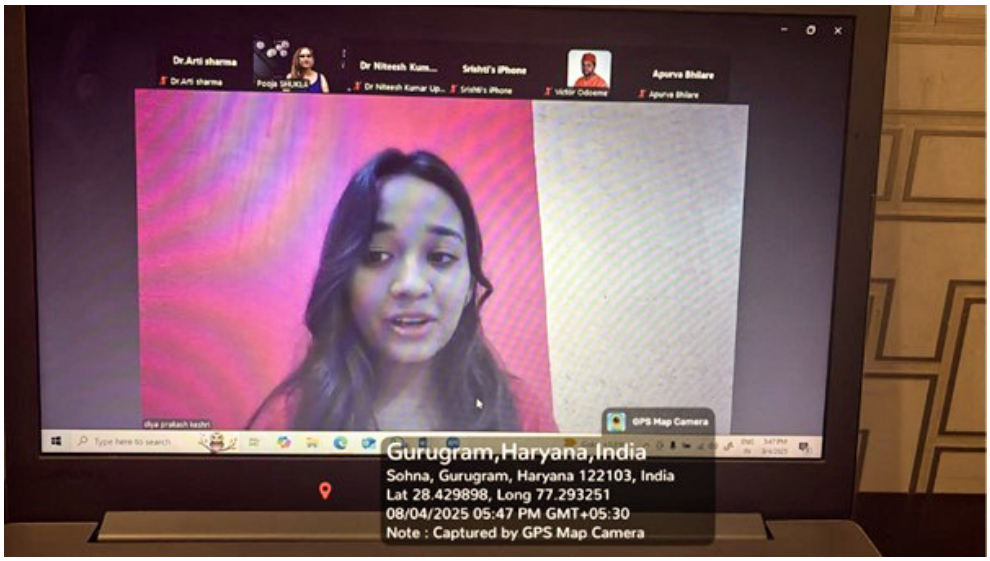

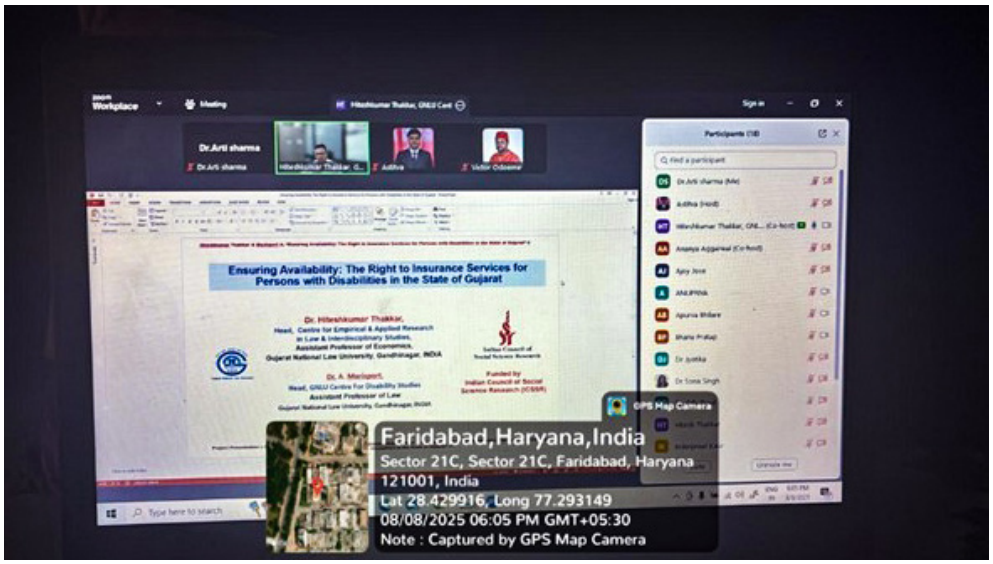

Faculty members participating in the Faculty Development Programme on "Securing Foreign Scholarships and Grants: A Roadmap for Academic Growth" conducted in online mode.

ORIENTATION PROGRAM ON PROFESSIONAL ETHICS FOR FACULTY AND STAFF

School of Legal Studies, K.R. Mangalam University organized an Orientation Program on "Professional Ethics for faculty and staff" on 13th September 2025 in Led by Dr. Vineet Dahiya, Controller of Examinations, the session emphasized the importance of integrity, transparency, accountability, and responsibility in academic and administrative roles. Dr. Dahiya highlighted how ethical conduct strengthens institutional credibility, promotes positive work culture, and supports sustainable development goals related to quality education and strong institutions. With active participation from faculty and staff members, the session provided valuable insights into addressing ethical dilemmas, improving decision-making, and fostering teamwork. Overall, the program proved enriching and reinforced the need to uphold professional ethics in daily institutional functioning.

A moment from the Orientation Program on Professional Ethics for Faculty and Staff, emphasizing ethical practices in academia.

IPR – TURNING CREATIVITY INTO OWNERSHIP"

The School of Legal Studies, in collaboration with the IPR Legal & Ethical Matters Cell, organized a workshop titled "IPR: Turning Creativity into Ownership" on September 30, 2025, for students of BALLB(H), BCOMLLB(H), and BALLB(H). The session, conducted by Ms. Bhawna Sharma, Founder-Director of LEX RADAR, aimed to create awareness about the importance of Intellectual Property Rights (IPR) in protecting originality and innovation. Through an interactive approach and real-life case studies, the workshop introduced students to key components of IPR, including patents, copyrights, trademarks, industrial designs, and geographical indications. Ms. Sharma also explained the patent filing process in India and emphasized ethical academic practices, particularly the need to avoid plagiarism. With active student participation and engaging discussions, the workshop successfully conveyed how IPR transforms creativity into legal and economic assets, encouraging students to safeguard their academic and entrepreneurial ideas. The event concluded with a vote of thanks by Dr. Gargi Singh, highlighting the workshop's impact in fostering awareness and appreciation of intellectual property among young learners.

Ms. Bhawna Sharma being felicitated by IPR Cell

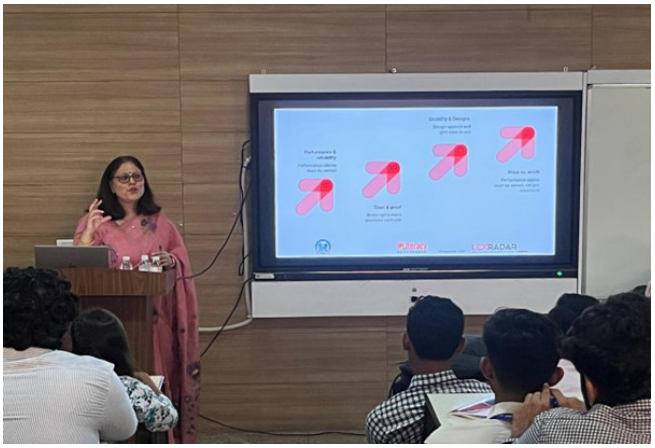

Mrs. Sharma delivering an expert session during the workshop "IPR – Turning Creativity into Ownership"

TWO WEEK FACULTY DEVELOPMENT PROGRAM ON "INDIAN KNOWLEDGE SYSTEMS: TRANSFORMING THE LANDSCAPE OF HIGHER EDUCATION ORGANIZED BY SCHOOL OF LEGAL STUDIES, K.R. MANGALAM UNIVERSITY IN COLLABORATION WITH IQAC, KRMU AND CENTRAL UNIVERSITY OF HARYANA, MAHENDRAGARH, 1ST SEPTEMBER TO 12TH SEPTEMBER 2025

The School of Legal Studies, K.R. Mangalam University successfully conducted a transformative Two-Week Faculty Development Programme on "India's Knowledge Systems (IKS): Integrating NEP 2020 with IKS Focus", featuring twelve enriching sessions led by distinguished experts. The programme commenced with an inaugural discussion on the objectives and significance of IKS in modern education, followed by an in-depth overview of India's rich knowledge traditions and their contemporary relevance. Sessions explored Kartavya Jurisprudence and duty-based ethics, the indigenous model of Pankoshiya Avdharna, and life-skills derived from the Shrimad Bhagavad Gita, connecting ancient wisdom to modern leadership. The programme further highlighted Academic Spirituality, emphasizing self-oriented and values-based learning, and included an assignment-based evaluation to strengthen participant engagement. Subsequent sessions focused on the role of IKS in nation-building, global applicability, environmental sustainability, and traditional ecological knowledge. Discussions also examined digital transformation in higher education and the integration of IKS within emerging digital ecosystems. The final sessions emphasized holistic well-being, traditional learning philosophies, and practical strategies for implementing NEP 2020 with a strong IKS foundation. The FDP concluded with a renewed commitment among faculty to blend India's timeless wisdom with innovative pedagogical approaches, fostering an education system grounded in ethics, sustainability, and cultural relevance.

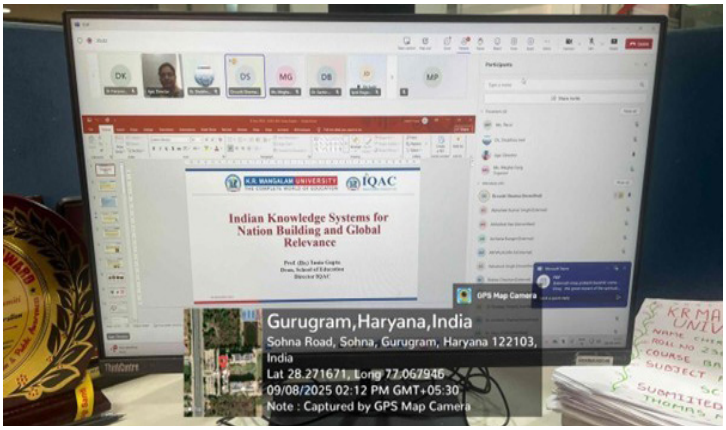

Virtual lecture conducted during the Two-Week Faculty Development Program on "Indian Knowledge Systems: Transforming the Landscape of Higher Education"

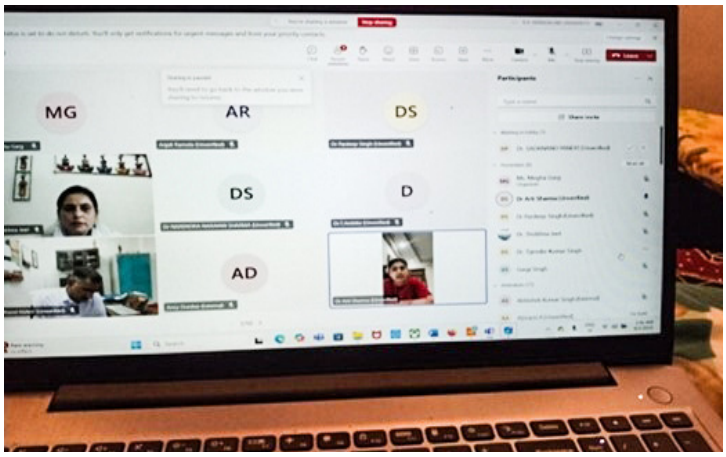

Faculty members participating in the Two-Week Faculty Development Program on "Indian Knowledge Systems.

TWO-DAY NATIONAL CONFERENCE ON "DIGITAL ARREST: BALANCING LAW ENFORCEMENT & PRIVACY" 18TH- 19TH SEPTEMBER 2025

The School of Legal Studies and the Centre for Criminology and Victimology at K.R. Mangalam University organized a Two-Day National Conference on "Digital Arrest: Balancing Law Enforcement & Privacy" in hybrid mode on 18th and 19th September 2025. The inaugural session featured dignitaries including Prof. Raghuvir Singh, Prof. Mehraj Uddin Mir, and Chief Keynote Speaker Prof. B.T. Kaul, who offered an in-depth analysis of digital arrest mechanisms, statutory safeguards, and the need to balance technological advancements with constitutional rights. The conference included multiple technical sessions—both offline and online—in which over 40+ participants presented research papers on themes such as cyber policing, data protection, privacy concerns, jurisdictional challenges, deepfakes, and digital surveillance. On Day 2, additional technical sessions continued the academic discourse, followed by a valedictory session addressed by eminent experts including Dr. Pavan Duggal, Prof. Vageshwari Deswal, and Prof. Madhuri Parikh, who emphasized evolving cyber law challenges and the role of legal education in shaping responsible digital governance. The conference concluded with the announcement of the Best Paper Award and a formal vote of thanks. Overall, the event provided a rich platform for scholarly engagement, fostering interdisciplinary dialogue on the legal, technological, and ethical dimensions of digital arrest and privacy protection.

Prof. B. T. Kaul being felicitated during the Two-Day National Conference "Digital Arrest: Balancing Law Enforcement & Privacy"

Valedictory Session of the Two-Day National Conference "Digital Arrest: Balancing Law Enforcement & Privacy"

FIVE-DAY CAPACITY DEVELOPMENT AND SOFT SKILL ENHANCEMENT INITIATIVE

The School of Legal Studies, in collaboration with IR and CDC, organized a five-day Capacity Development and Soft Skill Enhancement Initiative from 22nd to 26th September 2025, aimed at improving students' communication, interpersonal skills, leadership qualities, and teamwork abilities. Day 1 featured Prof. Tony Cavoli from the University of Adelaide, who introduced students to structured problem-solving approaches, digital trade, and blockchain, emphasizing critical thinking for legal and economic contexts. Day 2, led by Mr. Vijay Purohit, Soft Skills Trainer (CDC), focused on the "3 Vs" of communication—Verbal, Vocal, and Visible—along with voice modulation, body language, and the STAR technique for interviews, offering students practical tools to enhance communication. Day 3 was conducted by Dr. Meenakshi Gujral, who highlighted leadership qualities, teamwork, adaptability, and professional ethics, supported by real-world case studies that helped students understand the importance of multi-channel communication and collaborative skills. On Day 4, Ms. Nithya Chander, Director of Global TA at UnitedLex, delivered an industry-driven session on career opportunities in the LPO sector, LinkedIn optimization, professional networking, interview preparation, and the ACCCC technique for personal branding. Day 5 featured Mr. Abhishek Tripathi Sharma, Partner at Dentons Link Legal, who discussed adaptability, self-awareness, leadership habits, professional etiquette, reading culture, and resilience, guiding students on internships, CV preparation, and career clarity. Overall, the five-day programme was highly enriching and aligned with SDG 4 and SDG 8, equipping students with essential professional competencies, confidence, and holistic skill development.

Glimpse from the Five-Day Capacity Development and Soft Skill Enhancement Initiative

Glimpse from the Five-Day Capacity Development and Soft Skill Enhancement Initiative

FELICITATION CEREMONY FOR DEAN'S HONOUR LISTED STUDENTS

The School of Legal Studies, K.R. Mangalam University, successfully organized the Felicitation Ceremony for Dean's Honour Listed Students on 13th September 2025. The event served as a proud celebration of academic excellence, acknowledging students for their outstanding achievements and commitment to excellence.

The ceremony witnessed enthusiastic participation from students and parents. A key highlight of the event was the meaningful interaction with parents, who shared their valuable experiences and heartfelt reflections. Their words of encouragement added warmth to the occasion and reinforced the crucial role of strong academic and personal support systems in student success.

The School expressed sincere appreciation to Prof. (Dr.) Kaveri Sharma for her continuous guidance, motivation, and leadership, which played a pivotal role in the successful organization of the event.

The felicitation ceremony stands as a testament to the collaborative efforts of students, parents, and faculty in nurturing a culture of excellence within the School of Legal Studies.

Students enlisted in Dean's List with Dean, SOLS

SPECIAL LECTURE SERIES, MOTILAL NEHRU CHAIR

School of Legal Studies, under the aegis of Motilal Nehru Chair, successfully conducted Special Lecture Series XV featuring Ms. Justice Manju Goel, Former Judge of the Delhi High Court, as the distinguished speaker. Delivering an engaging lecture on "How to Impress the Judge," Justice Goel shared profound insights into courtroom etiquette, professional conduct, and the essential attributes that shape an effective legal practitioner.

During the session, Justice Goel underscored that a lawyer's most powerful tools are effective speech, clarity of thought, and precision in language. She further emphasized the importance of courtesy, decorum, and proper court manners, observing that these elements not only reflect a lawyer's respect for the judicial institution but also play a crucial role in shaping the judge's perception. Encouraging students to develop an analytical mindset, she stressed that strong advocacy is rooted in structured reasoning, deep thinking, and unwavering ethical integrity.

To enhance analytical capabilities, Justice Goel advised students to cultivate a habit of reading quality literature, noting that well-crafted writing significantly sharpens articulation, reasoning, and intellectual depth. The session was highly interactive, with students posing thoughtful questions on confidence building and overcoming hesitation in court. Justice Goel responded with practical guidance, reassuring them that confidence grows through sincere preparation and consistent practice.

In her concluding remarks, Justice Goel urged aspiring lawyers to strive toward building a credible, value-driven professional identity, reminding them that a lawyer's reputation stands as the cornerstone of long-term success in the legal profession.

Ms. Justice Manju Goel delivering a lecture on "How to Impress the Judge"

COMMUNITY CONNECT: LEGAL AID ACTIVITIES

ADHAAR CARD CAMP

The National Service Scheme (NSS), K.R. Mangalam University, in collaboration with the Legal Aid Committee and ICICI Bank, successfully organized a two-day Aadhaar Card Enrollment, Correction, and Update Camp on 11th September 2025 (for students) and 13th September 2025 (for faculty and staff) at the Aryabhatt Block.

The camp aimed to provide easy, on-campus access to essential Aadhaar services, including new enrolments, corrections, and updates. A large number of students, faculty members, and staff benefitted from the initiative.

With the active support of NSS volunteers, the event was conducted smoothly, ensuring efficient service delivery and proper guidance regarding documentation. The collaboration proved effective in bringing important government identity services directly to the university community.

The camp reinforced the spirit of social responsibility and service while enhancing convenience for all participants.

Faculty members overseeing and facilitating Aadhaar services during the NSS-organized Aadhaar Card Camp at K.R. Mangalam University.

STUDENTS' ACHIEVEMENT

VAIBHAV KAUSHIK SHINES IN INTER-UNIVERSITY BASKETBALL TOURNAMENTS

The School of Legal Studies proudly celebrates the remarkable achievements of Vaibhav Kaushik, a student of BBA LL.B.(H), who has brought laurels to the university through his exceptional performance in multiple basketball tournaments.

Vaibhav showcased outstanding sportsmanship and competitive spirit, securing top positions in prestigious events across the region:

- Runner-Up – RSA Sports Academy Open Tournament
- Runner-Up – GBU University, Noida Open Tournament
- First Position – GD Goenka University Basketball Tournament

His dedication, discipline, and consistent efforts have made him a role model for fellow students and an asset to the university sports community. Vaibhav's achievements reflect the institution's commitment to encouraging holistic development and nurturing talent beyond academics.

We congratulate him on his impressive victories and wish him continued success in future championships.

Vaibhav Kaushik with the Trophy

PARTICIPATION IN STATE-LEVEL YOUTH RED CROSS ADVENTURE CAMP BY AMAR MITTAL, LL.B.(H)

The School of Legal Studies proudly acknowledges the enthusiastic participation of Amar Mittal of K.R. Mangalam University, Gurugram in the State-Level Youth Red Cross Adventure Camp, organized by the Indian Red Cross Society, Haryana State Branch, Chandigarh.

The camp was held in Manali from 23rd June 2025 to 27th June 2025, where Amar actively engaged in various adventure-based and skill-building activities designed to promote leadership, teamwork, resilience, and community service. The event brought together youth from across the state, offering a valuable platform to learn humanitarian values and strengthen social responsibility.

Amar's participation reflects the spirit of dedication, courage, and commitment that the Youth Red Cross embodies. The university congratulates him for representing K.R. Mangalam University with enthusiasm and commendable involvement.

Indian Red Cross Society
Haryana State Branch, Chandigarh
YRC
Presenting
Certificate of Participation
To Amar Mittal
of KR Mangalam University, Gurugram
For attending the State level Youth Red Cross Adventure Camp
Held at Manali
From 23rd June, 2025 to 27th June, 2025
Participated in and stood
Camp Director
General Secretary
HEALTH
SERVICE
FRIENDSHIP

Certificate of Participation

TITIKSHA GUPTA -PRESENTED A RESEARCH PAPER AT NATIONAL CONFERENCE

The School of Legal Studies proudly congratulates Titiksha Gupta for presenting her paper on "Violence Against Women and Drugs" at the National Conference held on 30th August 2025 at NDMC Convention Centre, New Delhi.

Organised by Bhagidari Jan Sahyog Samiti in collaboration with Delhi Police/Crime, the conference was part of the Drug-Free Delhi 2027 Campaign. Titiksha received a Certificate of Appreciation for her valuable contribution to legal awareness and social issues.

She presented another research paper titled as"Law and Society in the Age of Artificial Intelligence: Challenges and Opportunities," at the Lloyd Interdisciplinary Conference 2025, held on 22–23 August 2025 at Lloyd Law College, Greater Noida.

Her paper explored emerging legal issues and societal impacts of AI, showcasing her strong academic insight and research capability.

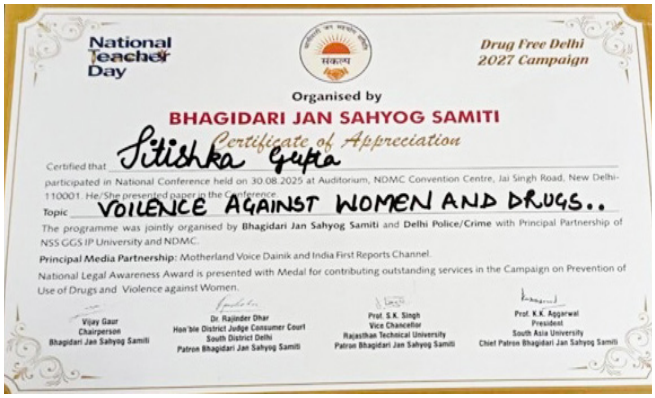
National Teacher Day
Drug Free Delhi 2027 Campaign
Organised by
BHAGIDARI JAN SAHYOG SAMITI
Certificate of Appreciation
Certified that Titishka Gupta participated in National Conference held on 30.08.2025 at Auditorium, NDMC Convention Centre, Jai Singh Road, New Delhi-110001. He/She presented paper in the Conference.
Topic VOILENCE AGAINST WOMEN AND DRUGS..
The programme was jointly organised by Bhagidari Jan Sahyog Samiti and Delhi Police/Crime with Principal Partnership of NSS GGS IP University and NDMC.
Principal Media Partnership: Motherland Voice Dainik and India First Reports Channel.
National Legal Awareness Award is presented with Medal for contributing outstanding services in the Campaign on Prevention of Use of Drugs and Violence against Women.
Vijay Gaur, Chairperson, Bhagidari Jan Sahyog Samiti
Dr. Rajinder Dhar, Hon'ble District Judge Consumer Court South District Delhi, Patron Bhagidari Jan Sahyog Samiti
Prof. S.K. Singh, Vice Chancellor, Rajasthan Technical University, Patron Bhagidari Jan Sahyog Samiti
Prof. K.K. Aggarwal, President, South Asia University, Chief Patron Bhagidari Jan Sahyog Samiti

CERTIFICATE
OF ACHIEVEMENT
The certificate is presented to
Dr./Ms./Mr. Titishka Gupta
Who has successfully presented his/her/their paper in the Lloyd Interdisciplinary Conference 2025 on "Law and Society in the Age of Artificial Intelligence: Challenges and Opportunities", organised by Lloyd Law College on 22nd – 23rd August 2025 at Lloyd Law College, Greater Noida. We wish you all the very best for your future endeavours.
Dr. Mohd. Salim, Senior Director & Dean, Lloyd Law College & Lloyd School of Law
Dr. Akhilesh K. Khan, Director, Lloyd Law College & Lloyd School of Law
Dr. Vikram Singh Jaswal, Director, Lloyd School of Law

INTERNSHIPS

Sr. No.	Program	Roll No	Student's Name	Law Firm/ Company
1	BBA LL.B.(H)	2205140020	Vaishnavi Jaiswal	Dr. Pradeep Rai, Senior Advocate, Supreme Court of India.
2	LLB(H)	2305230003	Anmol Agarwal	Placement in Airworks
3	BBA LL.B.(H)	2305142048	Charvi Toshniwal	Khaitan and Co. Mumbai
4	BBA LL.B.(H)	2205140023	Khushi Joshi	Dr. Pradeep Rai, Senior Advocate, Supreme Court of India.
5	BBA LL.B.(H)	2205140016	Archie Singh	Dr. Pradeep Rai, Senior Advocate, Supreme Court of India
6	LL.B.(H)	2405230018	Veiresh	Mayank Lakhera Advocate with a stipend of 15000/-
7	BA LL.B.(H)	2305170034	Preksha Dutt	Advocate Vivek Sharma with a stipend of 10,000/-
8.	BA LL.B(H)	2405170047	Ritika Maurya	District Legal Service Authority, Prayagraj
9	BBA LL.B.(H)	2105140004	Nischay Nath Tiwari	Internship at FOXMANDAL, Noida
10.	BA LL.B (H)	2205170025	Deesa Sarkar	Advocate Pranjal Sarmah, High Court of Assam

COLLABORATIONS

MOU WITH NAVJYOTI INDIA FOUNDATION

The School of Legal Studies, K.R. Mangalam University, signed a Memorandum of Understanding (MoU) with Navjyoti India Foundation, an esteemed NGO founded by Dr. Kiran Bedi, Former IPS Officer, on 11 August 2025.

This collaboration marks a significant step toward strengthening legal education and enhancing community-oriented initiatives.

The MoU aims to promote joint efforts in:

- Legal education and training
- Community outreach programs
- Social justice and empowerment initiatives

By combining the academic expertise of the School of Legal Studies with the impactful grassroots work of Navjyoti India Foundation, the partnership seeks to create meaningful projects, workshops, and seminars that benefit society at large. Together, both institutions will work towards empowering individuals through accessible legal knowledge and support.

Special appreciation was extended to Dr. Kiran Bedi, Dr. Chandni Bedi, and the entire Navjyoti India Foundation team for their commitment to this partnership. The school looks forward to a fruitful collaboration that will bring positive change within the community.

MoU Signing with Navjyoti India Foundation (From Left to Right- Prof. Mehraj Uddin Mir, Prof. Kaveri Sharma, Dr. Chandni Bedi, Coordinating Director, Navjyoti India Foundation)

ALUMNI SPOTLIGHT

ALEX NOEL DASS

Alumnus, School of Legal Studies

My years at the School of Legal Studies, K.R. Mangalam University remain some of the most defining moments of my life. What began with nervous note-taking and long hours of reading soon transformed into a journey of discipline, clarity, and purpose. This institution taught me not just the law, but how to think critically, question fearlessly, and stand firmly for what is right.

To the students beginning their legal journey, remember that law is more than a profession; it is a responsibility. It will challenge you, shape you, and ultimately strengthen you. Make the most of your time here: read widely, listen deeply, argue respectfully, and uphold integrity in all that you do. Your true success will always be measured by the honesty you carry and the justice you choose to defend.

ALEX NOEL DASS

Alumnus, School of Legal Studies

DHRUVI A. SHAH

Alumnus, School of Legal Studies

When I think about my journey at the School of Legal Studies, I am reminded of how this place transformed me quietly, steadily, and profoundly. I entered as someone curious about the law, but I graduated with a deeper understanding of responsibility, empathy, and the power of informed thought. The classrooms, the moot courts, the discussions that stretched beyond lectures, and the mentors who pushed me to question my own assumptions all of these shaped my confidence and clarity.

To the students who are now beginning this path: allow yourself to grow through the challenges. The study of law is demanding, but it is equally rewarding. Read with intention, participate fearlessly, and value the friendships and guidance you find here. One day, you will look back and realize that every case brief, every debate, every moment of doubt contributed to the lawyer and the person you become. Carry integrity with you always; it will be your strongest asset in the world beyond these walls.

K.R. MANGALAM UNIVERSITY

THE COMPLETE WORLD OF EDUCATION

08800697010-15 011-48884888 8800697012

www.krmangalam.edu.in | admissions@krmangalam.edu.in

krmuniv krmuniv K.R. Mangalam University

Krmangalamuniv K.R. Mangalam University

Sohna Road, Gurugram, Haryana 122103