

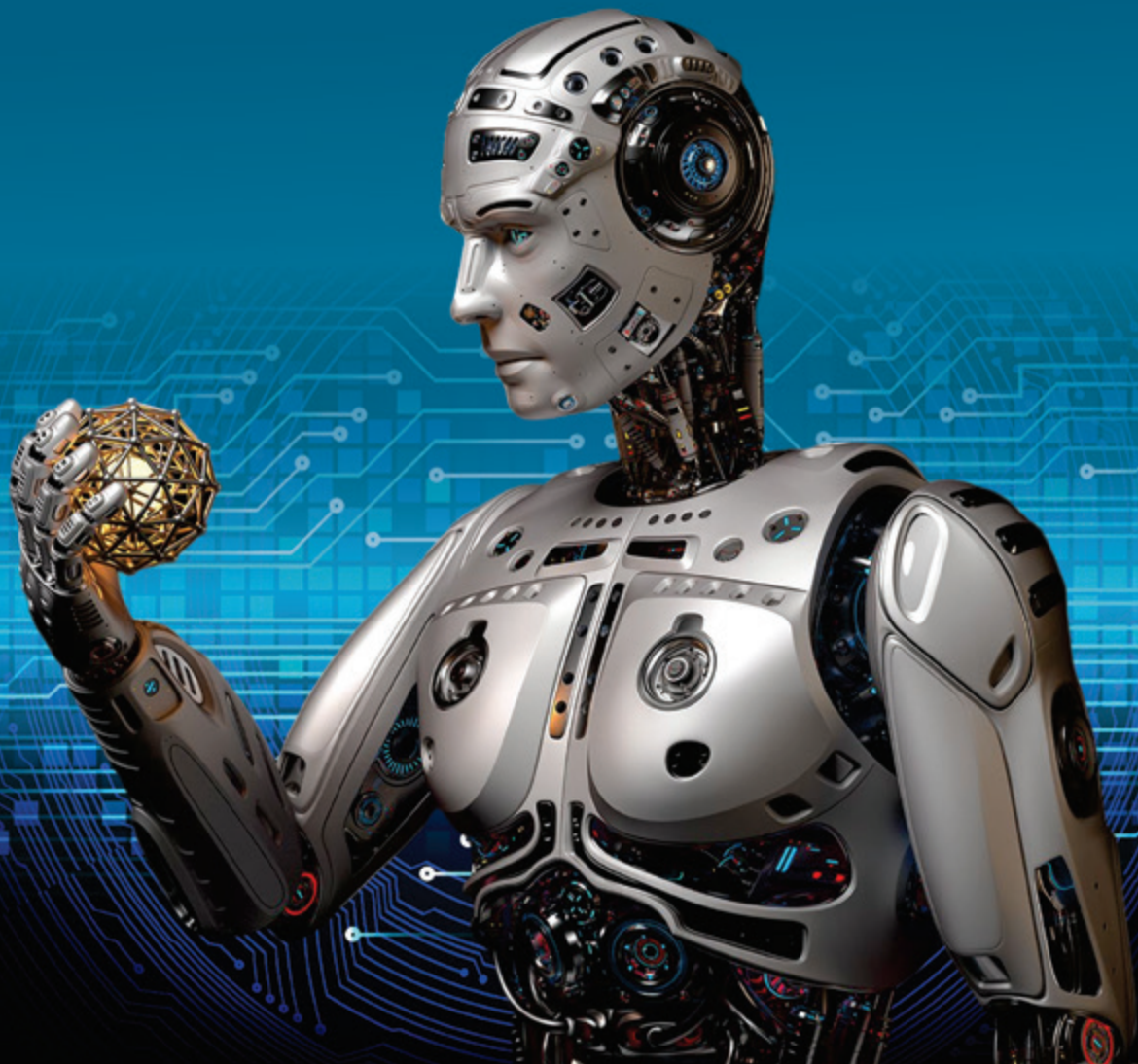

**K.R. MANGALAM UNIVERSITY**  
THE COMPLETE WORLD OF EDUCATION

# SCHOOL OF ENGINEERING & TECHNOLOGY

---





---

## WHY SCHOOL OF ENGINEERING AND TECHNOLOGY?

---

- ▶ Industry-oriented curriculum covering modern technologies such as AI, Machine Learning, Data Science, Robotics, Cloud Computing, Cybersecurity, UX/UI, Semiconductor, and Full-Stack Development.
- ▶ Hands-on learning through internships, industry projects, MakerSpace labs, and project-based courses that help students graduate with strong portfolios and real work experience.
- ▶ 30+ State-of-the-Art labs with high-performance computing systems, AR/VR devices, 3D printers, digital classrooms, and dedicated Centres of Excellence.
- ▶ Strong industry collaborations with top companies offering internships, mentorship, certifications, and specialisations designed with IBM, Microsoft, EC-Council, and other tech giants.
- ▶ Dedicated placement support through skill-development labs, interview training, competitive programming tracks, and access to a strong alumni network.
- ▶ Advanced Centres of Excellence including Robotics & Automation, Cloud Computing, and Artificial Intelligence providing students with hands-on training, industry tools, and real-world project experience in cutting-edge technologies.
- ▶ Selected students get the opportunity to attend 2–3 week summer school programme at the University of Portsmouth, UK, and the Metropolitan University, UK, gaining global exposure and learning from international experts.

---

## KRMU HIGHLIGHTS

---

- ▶ A Diverse Range of 100+ Multidisciplinary Programmes
- ▶ Up to 100% Scholarship
- ▶ Located at the Heart of the Millenium City of India-Gurugram
- ▶ 35+ Acres of Lush Green Campus
- ▶ State-of-the-Art Infrastructure which Includes Smart Classrooms, Hi-tech Labs, Sports Facilities, etc
- ▶ 800+ Prominent Recruiters
- ▶ 700+ Highly Qualified Faculty Members
- ▶ 12K+ Students Thriving on Campus
- ▶ 18K+ Global Alumni Base
- ▶ 100% Placement Assistance
- ▶ Internship Opportunities at Top-Notch Organisations
- ▶ Collaborations and MoUs with Renowned International Universities
- ▶ International Exchange Programmes and 100% Sponsored International Study Tours to Selected Students
- ▶ Separate Hostel Facilities for Boys and Girls Within the Campus
- ▶ 250+ Patents Published
- ▶ GPS-Enabled AC Buses Connecting All Parts of Delhi NCR

---

## INTERNSHIP & PLACEMENT

---

The internship and placement opportunities in collaboration with some of the top corporations help gain advanced expertise and competence in working with a range of intelligent tech-driven systems and solutions.



## PROGRAMMES OFFERED (2026-27)

<b>Undergraduate</b>	<b>Duration</b>	<b>Semester-1 (INR)</b>	<b>Semester-2 (INR)</b>	<b>Total Fee Per Year (INR)</b>
B.Tech. Computer Science and Engineering	4 Years	1,25,000	1,25,000	2,50,000
B.Tech. Computer Science and Engineering (Lateral)	3 Years	1,25,000	1,25,000	2,50,000
B.Tech. Computer Science and Engineering (AI & ML) with academic support of <b>IBM</b> & powered by <b>Microsoft</b> Certifications	4 Years	1,45,000	1,45,000	2,90,000
B.Tech. Computer Science and Engineering (AI & ML) with academic support of <b>IBM</b> & powered by <b>Microsoft</b> Certifications (Lateral)	3 Years	1,45,000	1,45,000	2,90,000
B.Tech. Computer Science and Engineering (Full Stack Development) with academic support of <b>ImaginXP</b>	4 Years	1,35,000	1,35,000	2,70,000
B.Tech. Computer Science and Engineering (Full Stack Development) with academic support of <b>ImaginXP</b> (Lateral)	3 Years	1,35,000	1,35,000	2,70,000
B.Tech. Computer Science and Engineering (UX/UI) with academic support of <b>ImaginXP</b>	4 Years	1,35,000	1,35,000	2,70,000
B.Tech. Computer Science and Engineering (UX/UI) with academic support of <b>ImaginXP</b> (Lateral)	3 Years	1,35,000	1,35,000	2,70,000
B.Tech. Computer Science and Engineering (Cyber Security) with academic support of <b>EC-Council</b> and <b>IBM</b>	4 Years	1,35,000	1,35,000	2,70,000
B.Tech. Computer Science and Engineering (Cyber Security) with academic support of <b>EC-Council</b> and <b>IBM</b> (Lateral)	3 Years	1,35,000	1,35,000	2,70,000
B.Tech. Computer Science and Engineering (Data Science) with academic support of <b>IBM</b>	4 Years	1,35,000	1,35,000	2,70,000
B.Tech. Computer Science and Engineering (Data Science) with academic support of <b>IBM</b> (Lateral)	3 Years	1,35,000	1,35,000	2,70,000
B.Tech. Computer Science and Engineering (Robotics & AI) with academic support of <b>IBM</b> & powered by <b>Microsoft</b> Certifications	4 Years	1,35,000	1,35,000	2,70,000
B.Tech. Computer Science and Engineering (Robotics & AI) with academic support of <b>IBM</b> & powered by <b>Microsoft</b> Certifications (Lateral)	3 Years	1,35,000	1,35,000	2,70,000
B.Tech. Computer Science and Engineering (Cloud Computing) powered by <b>Microsoft</b> Certifications**	4 Years	1,35,000	1,35,000	2,70,000
B.Tech. Computer Science and Engineering (Semiconductor Design)**	4 Years	1,35,000	1,35,000	2,70,000
BCA (AI & Data Science) with academic support of <b>IBM</b> & powered by <b>Microsoft</b> Certifications	3 Years	90,000	90,000	1,80,000
BCA (Hons. / Hons. with Research) AI & Data Science with academic support of <b>IBM</b> & powered by <b>Microsoft</b> Certifications	4 Years	90,000	90,000	1,80,000
BCA (Cyber Security) with academic support of <b>EC-Council</b>	3 Years	90,000	90,000	1,80,000
BCA (Hons. / Hons. with Research) Cyber Security with academic support of <b>EC-Council</b>	4 Years	90,000	90,000	1,80,000
B.Sc. (Hons.) Computer Science with academic support of <b>IBM</b>	3 Years	75,000	71,000	1,46,000
B.Sc. (Hons.) Cyber Security	3 Years	75,000	71,000	1,46,000
B.Sc. (Hons.) Data Science	3 Years	75,000	71,000	1,46,000
<b>Postgraduate</b>				
M.Tech. Computer Science and Engineering	2 Years	60,000	60,000	1,20,000
MCA	2 Years	65,000	65,000	1,30,000
MCA (AI & ML) with academic support of <b>IBM</b> and powered by <b>Microsoft</b> Certifications	2 Years	85,000	80,000	1,65,000
<b>Ph.D.</b>	3 Years (Min.)	65,000	65,000	1,30,000

\*\* Subject to approval

## ELIGIBILITY

### Undergraduate

B.Tech.	Passed 10+2 examination with Physics and Mathematics as mandatory course. For remaining single course, select any course from Chemistry/ Computer Science/ Electronics/ Information Technology/ Biology/ Informatics Practices/ Biotechnology/ Technical Vocational subject/ Agriculture/ Engineering Graphics/ Business Studies/ Entrepreneurship from any recognised Board/ University with a minimum of 50% aggregate marks.
B.Tech. (Lateral)	1. Passed a minimum of 3-year / 2-Year (Lateral Entry) diploma examination in any branch of Engg. & Tech. with at least 50% aggregate marks.  Or  2. Passed B.Sc. Degree from a recognised University as defined by UGC, with at least 50% aggregate marks and passed a 10+2 examination with Mathematics as a subject.  Or  3. Passed a 3-year D.Voc. Stream in the same or allied sector.  Or  4. Passed the 1st Year B.Voc. Programme after 10+2 with Physics, Chemistry and Mathematics (Non-Medical) in the same or allied sector.
BCA/ BCA (Hons./ Hons. with Research)	Passed 10+2 or equivalent examination from any recognised board/university in any stream with a minimum of 50% aggregate marks.
B.Sc. (Hons.)	Passed 10+2 or equivalent from any recognised board/university in any stream with Mathematics/ Statistics/ Computer Science/ Information Science as one subject with a minimum of 50% aggregate marks.

### Postgraduate

M. Tech.	Candidates must have a B.E. / B. Tech. degree in Computer Science & Engineering or MCA or M.Sc. (CS, IT, Electronics, Statistics, Physics or equivalent) with a minimum of 50% marks in aggregate.
MCA	Passed any graduation degree (e.g.: B.E. / B.Tech./ B.Sc./ B.Com. / B.A./ B. Voc./ BCA etc.) with Mathematics at 10+2 level or at graduation level with a minimum of 50% aggregate marks.
Ph.D.	Candidates should have a postgraduate degree or its equivalent from a recognised University, in respective discipline, with a minimum of 55% marks or a minimum CGPA of 5.5 on a 10-point scale.

## MODE OF PAYMENT: BY CASH/DD/ONLINE TRANSFER/CREDIT CARD/DEBIT CARD

**Note:** Fee may increase up to 10% each year.

### a) For Offline Fee Payment Option:

Debit/Credit Card swipe at Cash Counter, Cash at Cash Counters located at University Campus, Demand Draft/Cheque - Please draw the DD/Cheque in favour of "K R Mangalam University". In the case of DD, it should be payable at Gurgaon. Please mention your Name, Roll No / Application Sequence No and Contact Number on the backside.

### b) For Online Fee Payment Option:

University Official Website: [www.krmangalam.edu.in/payment-procedure](http://www.krmangalam.edu.in/payment-procedure)

Fees can also be paid using the following link: <https://bit.ly/4c5LEY6>

**FEES in Easy Monthly Instalments** - In case a parent wants to pay fees in instalments, they can now pay fees in Easy Monthly Instalments through GrayQuest Propelld, Kuhoo and Finz

To pay fee in instalments through GrayQuest: <https://grayquest.com/institute/krmu>

To pay fee in instalments through Propelld: <https://referral.propelld.com>

To pay fee in instalments through Kuhoo: <https://tinyurl.com/4y6bdxaj>

To pay fee in instalments through Finz: <https://finz.live/>



## INDUSTRY COLLABORATIONS



# SCHOLARSHIP & FINANCIAL ASSISTANCE

## Scholarships

- SUPER ACHIEVERS
- ALUMNI (K.R. MANGALAM SCHOOLS)
- SPORTS ACHIEVERS
- CUET/JEE/ CAT/ MAT & OTHER COMPETITIVE EXAMS' SCORES
- CHILDREN OF DEFENCE PERSONNEL
- FACULTY/ STAFF MEMBER CONCESSION
- SHERO FOR FEMALE STUDENTS

## Study Loans

- Assured Assistance from Major Banks
- Instant Sanctioning
- All-Expense Coverage
- Quick Disbursal

## Partner Firms



## ASSOCIATIONS WORLDWIDE



**NO. 1** IN HARYANA  
AMONGST ALL B-SCHOOLS AS  
PER **Times School** SURVEY 2026  
BY **The Times of India**  
Optimal Media Solutions Survey

**NO. 1** FOR PLACEMENT  
AMONGST ALL B-SCHOOLS IN  
HARYANA AS PER **Times School**  
SURVEY 2026 BY **The Times of India**  
Optimal Media Solutions Survey

**100+**  
Advanced  
Programmes

**12K+**  
Students

**18K+**  
Alumni

**56.6 LPA**  
Highest  
Package

**800+**  
Top Recruiters

**92%**  
Placement  
Record

## 《 HOW TO APPLY 》

**1**  
**Start Application at**  
admissions.krmangalam.edu.in

**2**  
**Complete the Payment**  
Pay the required application fee

**3**  
**Take the Entrance Test**  
K.R. Mangalam University  
Entrance Examination (KREE)

**4**  
**Appear for Interaction**  
Attend our faculty-led interview

**5**  
**Get the Admission Offer**  
You will receive the admission offer letter after the successful interaction

**6**  
**Get Enrolled**  
Be prepared to embark on your academic journey

### ADMISSION COUNSELLING

We invite you to have a personal interaction with our counsellors to know more about K.R. Mangalam University and the programmes offered.

### University Campus

Sohna Road, Gurugram, Delhi-NCR Landline No.: 0124-2867800 | Mob: 08800697010-15

Helpline No.: 8192888444 | Email: admissions@krmangalam.edu.in

For Application Form, Eligibility & Programme Details, visit [www.krmangalam.edu.in](http://www.krmangalam.edu.in) or collect a copy from the admission office.